Child of Blessing, Child of Promise
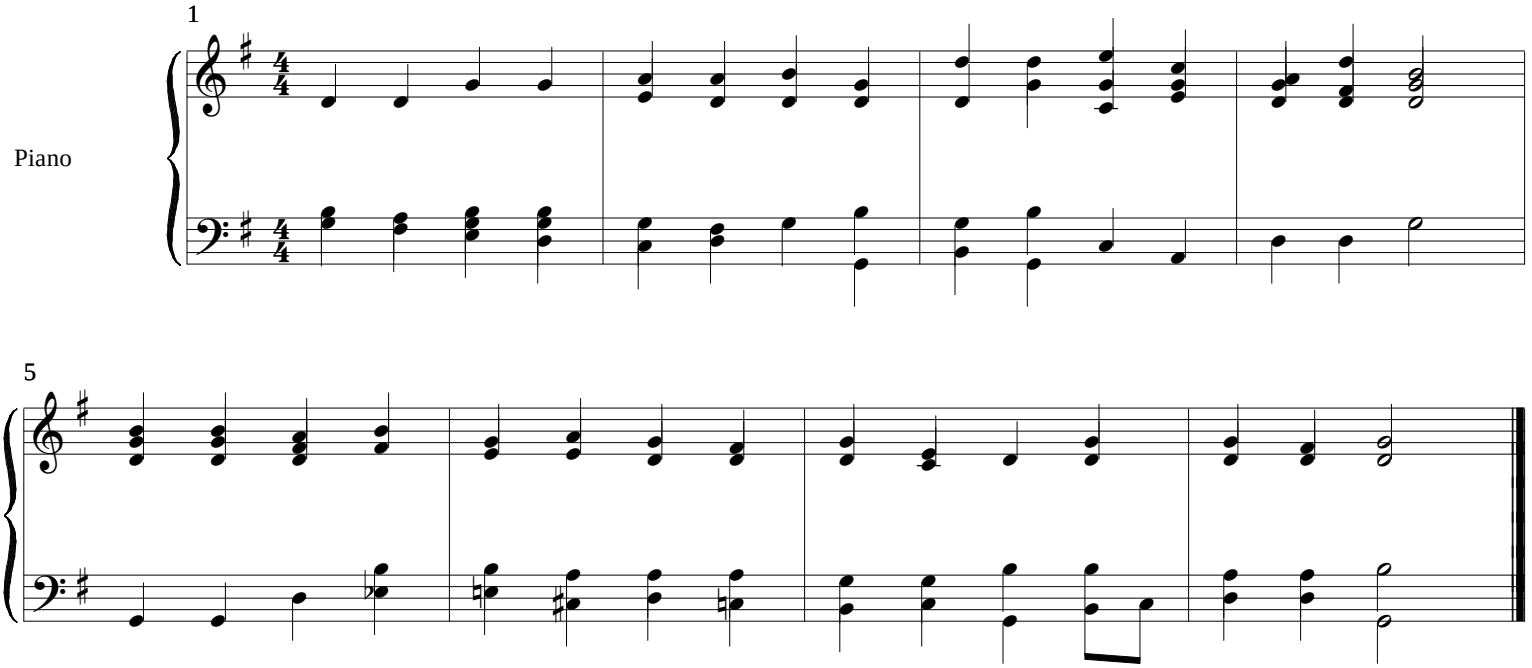
Words: Ronald S. Cole-Turner (copr.)
Music: Attr. to C.F. Witt