I Sing the Almighty Power of God

Words: Isaac Watts
Music: Trad. Eng. Melody

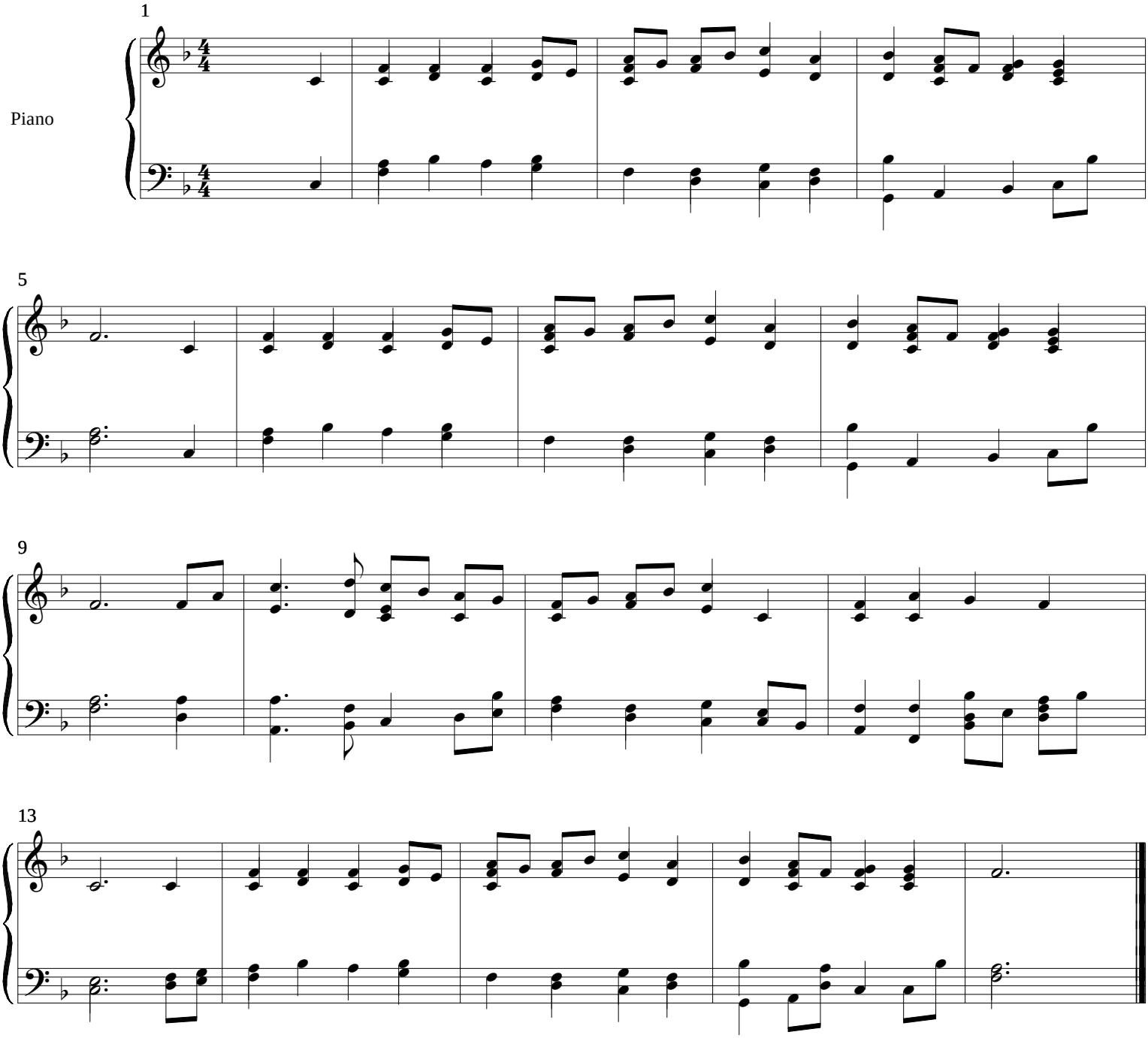

Free Sheet Music from HymnSite.com